

Press-in socket EB4-IFA/N

Insulated \varnothing 4 mm rigid. Brass sheet, punched and rolled. The socket is pressed into pre-drilled panels of plastic, metal, etc.

Connection: Flat connecting tab 4.8 mm
 \times 0.8 mm, can be bent to 90°, once only.

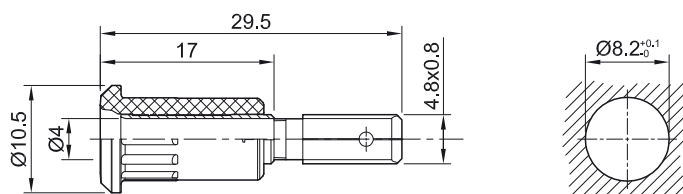

| Order No. | Type | Rated voltage/current | | *Standard colors | | | | | | | | | | |
|-----------|-----------|------------------------------|----|---|----|----|----|----|----|----|----|----|----|----|
| 64.3013-* | EB4-IFA/N | AC 30 V/25 A DC 60 V/25 A | Ni | <table border="1"> <tr> <td>20</td> <td>21</td> <td>22</td> <td>23</td> <td>24</td> </tr> <tr> <td>25</td> <td>26</td> <td>27</td> <td>28</td> <td>29</td> </tr> </table> | 20 | 21 | 22 | 23 | 24 | 25 | 26 | 27 | 28 | 29 |
| 20 | 21 | 22 | 23 | 24 | | | | | | | | | | |
| 25 | 26 | 27 | 28 | 29 | | | | | | | | | | |

Component parts

| | | |
|-----------|-----------|-----------|
| 64.3031-* | I-EB4-IFA | Insulator |
| 23.5026 | B-EB4-B | Socket |



Press-in tool MB4, page 122

Flat connecting receptacle FSH4,8x0,8: page 120



Assembly instructions MA169

www.staubli.com/electrical